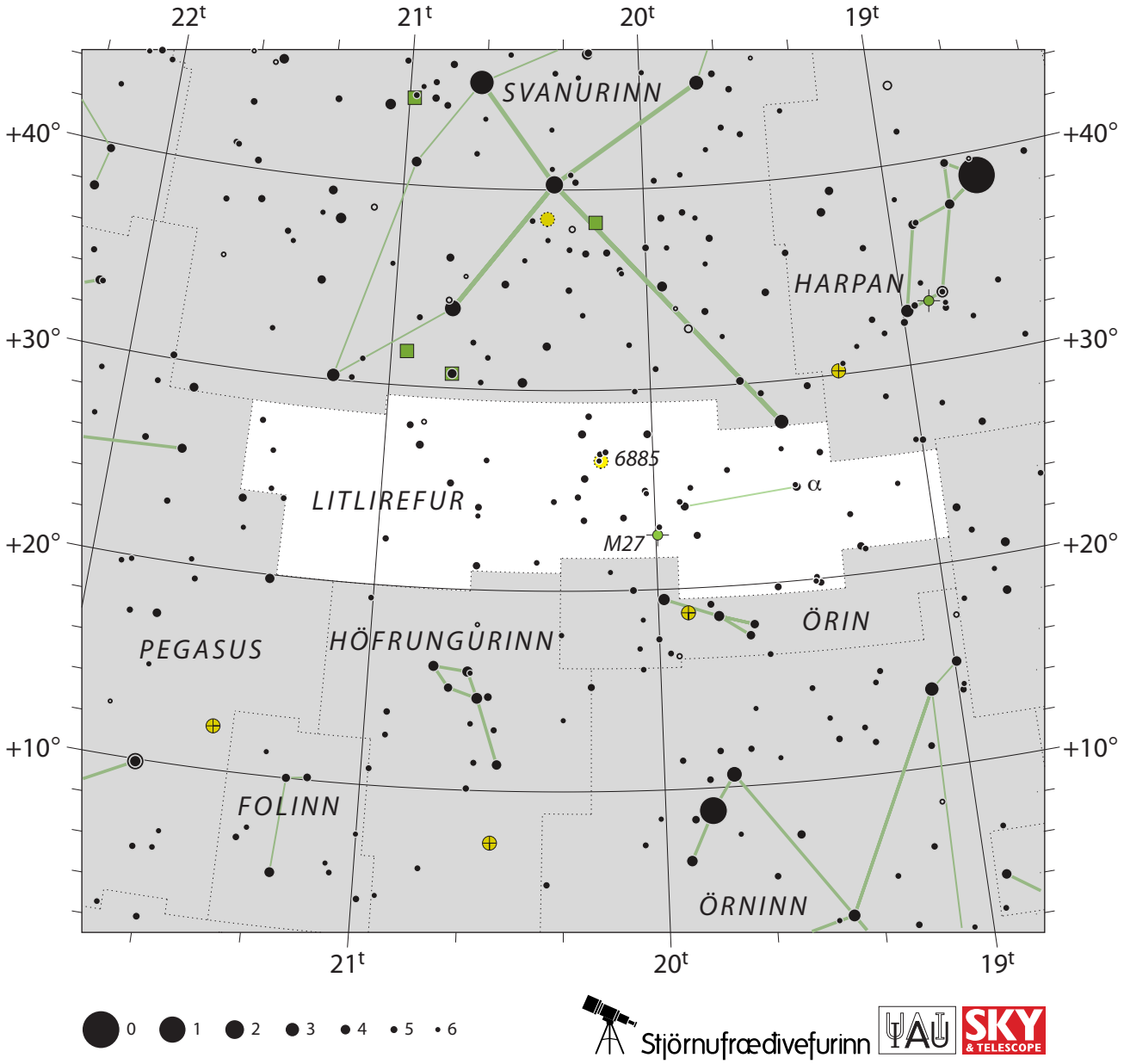

Stjörnufræðivefurinn